

BASEMENT GRADE ADJUSTMENT							
	SqFt						
MAIN LEVEL GROSS AREA	1,703						
BASEMENT GROSS AREA	1,741						
BASEMENT GRADE ADJUSTMENT	-551						
	<b>GROSS</b>						
<b>ADJUSTED BASEMENT GROSS AREA</b>	<b>1,190</b>						
WALL HEIGHT	8.5						
WALL SECTION	<b>A</b>	<b>B</b>	<b>C</b>	<b>D</b>	<b>E</b>	<b>F</b>	<b>TOTALS</b>
WALL LENGTH	64.5	28.2	25.5	2.5	39	25.75	185.45
AVERAGE WALL HEIGHT	0	0	0	8.5	8.5	5.67	
COVERAGE	0.00%	0.00%	0.00%	100.00%	100.00%	66.71%	
RESULT	0.00	0.00	0.00	2.50	39.00	17.18	58.68
							<b>31.64%</b>
PORTION OF EXCLUDED BASEMENT AREA	<b>1,741</b>	<b>X</b>	<b>31.64%</b>	<b>550.9</b>	<b>SqFt</b>		

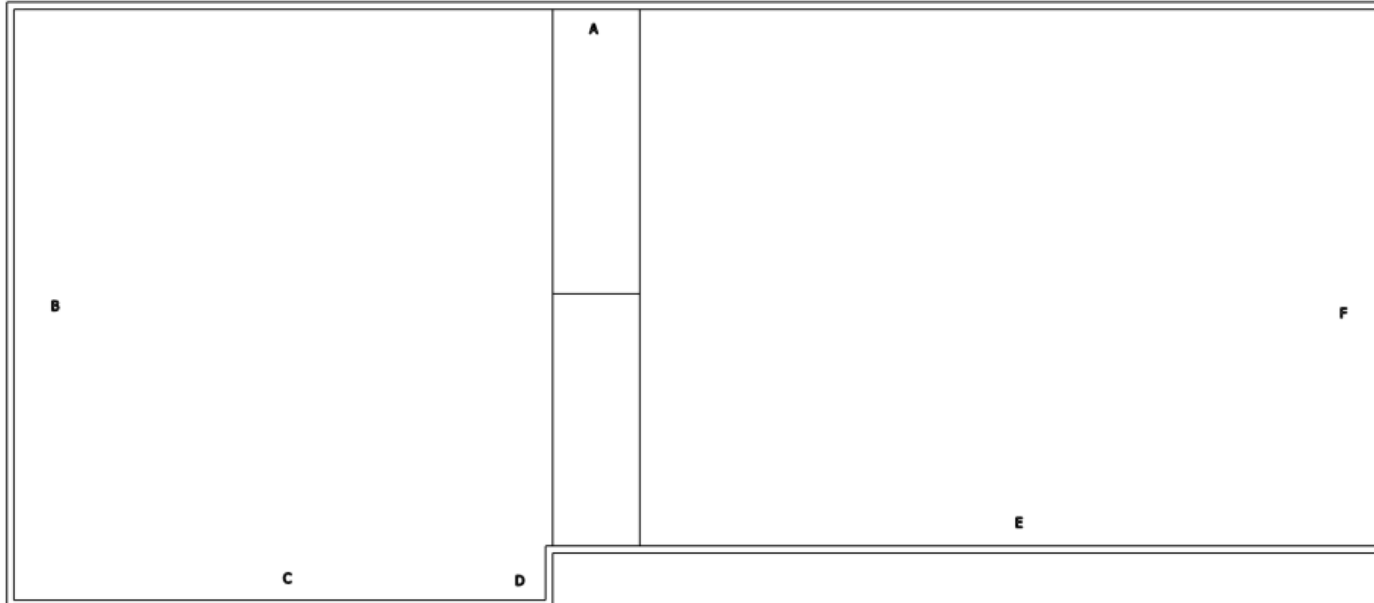

**BASEMENT GRADE ADJUSTMENT DIAGRAM**